luced thanks

st quality
d legibility
ith the

s are filmed
nding on
ted impres-
ete. All
ning on the
impres-
n a printed

ofiche
g "CON-
"END"),

ned at
arge to be
filmed
er, left to
nes as
trate the

L'exemplaire filmé fut reproduit grâce à la générosité de:

Archives of Ontario
Toronto

Les images suivantes ont été reproduites avec le plus grand soin, compte tenu de la condition et de la netteté de l'exemplaire filmé, et en conformité avec les conditions du contrat de filmage.

Les exemplaires originaux dont la couverture en papier est imprimée sont filmés en commençant par le premier plat et en terminant soit par la dernière page qui comporte une empreinte d'impression ou d'illustration, soit par le second plat, selon le cas. Tous les autres exemplaires originaux sont filmés en commençant par la première page qui comporte une empreinte d'impression ou d'illustration et en terminant par la dernière page qui comporte une telle empreinte.

Un des symboles suivants apparaîtra sur la dernière image de chaque microfiche, selon le cas: le symbole → signifie "A SUIVRE", le symbole ▽ signifie "FIN".

Les cartes, planches, tableaux, etc., peuvent être filmés à des taux de réduction différents. Lorsque le document est trop grand pour être reproduit en un seul cliché, il est filmé à partir de l'angle supérieur gauche, de gauche à droite, et de haut en bas, en prenant le nombre d'images nécessaire. Les diagrammes suivants illustrent la méthode.

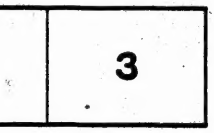

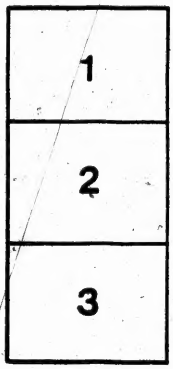

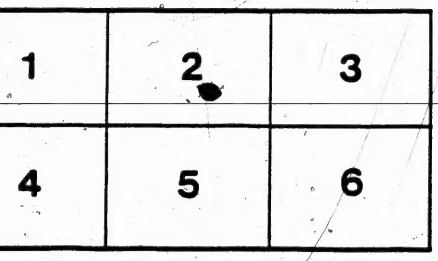

MICROCOPY RESOLUTION TEST CHART

(ANSI and ISO TEST CHART No. 2)

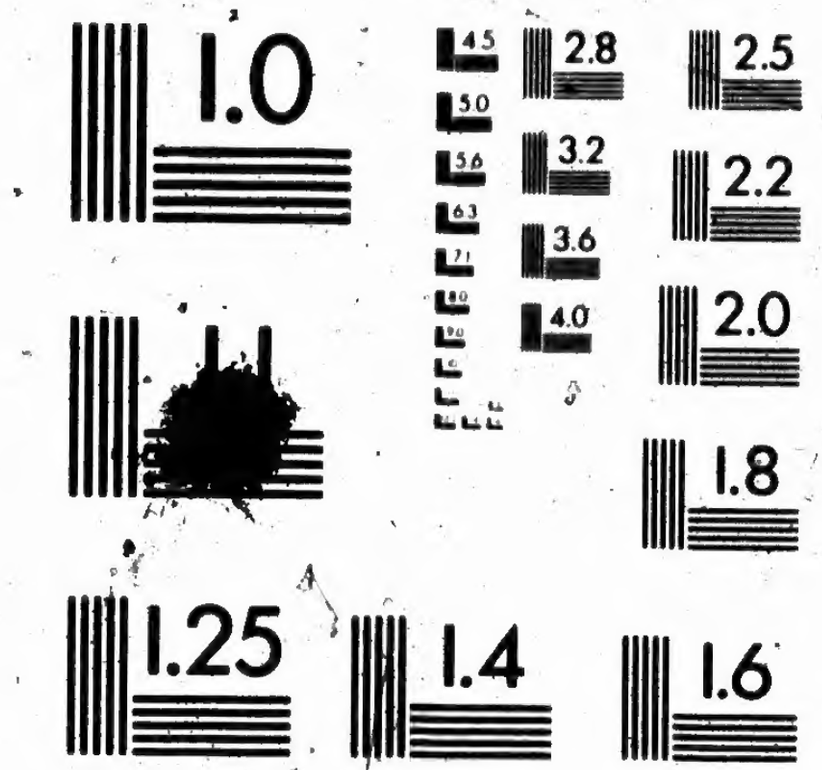

APPLIED IMAGE Inc
1653 East Main Street
Rochester, New York 14609 USA
(716) 482 - 0300 - Phone
(716) 288 - 5989 - Fax

RECEIVED AND FILED
BROCKVILLE
Dec 14/99
M. M. BROWN
F.M.B.

ONTARIO ARCHIVES TORONTO

VOTERS' LIST, 1899.

TOWNSHIP OF WOLFORD

SCHEDULE OF POST OFFICES:

1, Wolford Centre; 2, Merrickville; 3, Bishop's Mills; 4, Prescott; 5, Burritt's Rapids;; 6, North Augusta; 7, Addison; 8, Andrewsville; 9, Winchester.

POLLING SUB-DIVISION No. 1—Comprising all the lots in the Township of Wolford from lot No. 1 to Lot No. 10 (inclusive) in each and every concession.

PART I.—List of persons entitled to vote at both Municipal Elections and Elections to the Legislative Assembly.

No. on Roll.	Name.	Jurors.	Lot.	Conces'n or St.	Qualification.	Occupation.	P. O. A.
1	Alberry, Elias	j	pt 10	6	owner	farmer	1
12	Arnold, Richard	j	e ½ 5	3	owner	farmer	2
13	Armstrong, Wm. N	j	pt 8	1	owner	farmer	2
95	Burns, Sylvester		pt 2	3	owner	farmer	3
96	Bigford, Thomas	j	w ½ 3	7	owner	farmer	3
97	Bigford, Wesley	j	w ½ 3	7	f s m f	farmer	3
103	Bigford, Edward	j	e ½ 2	4	owner	farmer	3
114	Bigford, Henry	j	e ½ 2	[illegible]	owner	farmer	3
64	Bradford, Joseph	j	f ½ 6 pt 4 7	6	owner	farmer	3
66	Bradford, John		r 4 r 14	6	owner	farmer	3
67	Bradford, Demming	j	r 4	6	f s m f	farmer	3
68	Baker, Craven	j	7	6	owner	farmer	3
69	Baker, Herbert	j	7	6	f s m f	farmer	3
113	Baker, George	j	4	6	f s m f	farmer	3
48	Baker, Wm. A.	j	e ½ 7	4	owner	farmer	2
~~50~~	~~Bath, Norton~~	~~j~~	~~w ½ 9~~	~~3~~	~~f s m f~~	~~farmer~~	~~2~~
51	Bates, John R.	j	6	3	owner	farmer	2
52	Bates, Walter J.	j	6	3	f s m f	farmer	2
70	Baker, Albert	j	pt 7	6	f s m f	farmer	3
65	Bradford, John Robt		f ¼ 6	6	f s m f	farmer	3
117	Buckley, James		5	4	owner	physician	4

POLLING SUB-DIVISION No. 1

No. on Roll	NAME.	Jurors	LOT.	Conces'n or St.	Qualification.	Occupation.	P. O. A.
340	Beulah, W. J.		w pt 2	a b	tenant	farmer	
170	Christman, George, E	j	e half 3	7	owner	farmer	3
172	Carley, Joseph H.	j	pt 9	6	owner	farmer	2
171	Christman, Charles	j	e half 4	5	owner	farmer	3
159	Carley, George A.	j	f half 6	4	owner	farmer	2
154	Chester, Nelson H.	j	pt 5 6	a b	owner	farmer	2
166	Cullen, John		pt 7 15	7	owner	farmer	3
202	Devitt, James	j	pt 9	6 7	owner	farmer	3
203	Devitt, Edward		pt 9	6 7	owner	farmer	3
205	Davis, Ralph		Gower	4	owner	farmer	3
193	Davis, Nathan		6	a b	owner	farmer	2
194	Davis, Albert H	j	6	a b	f s m f	farmer	2
195	Davis, Charles K.	j	6	a b	f s m f	farmer	2
414	Derrick, Albert A.		a and b	Gore	oc m f	farmer	5
2	Elliott, Thomas		pt 10	6	tenant	farmer	1
104	Earls, Samuel J.	j	e half 2	4	oc m f	farmer	3
224	Elliott, Albert	j	pt 3	8	owner	farmer	3
225	Elliott, Archie		pt 2	7 6	owner	farmer	3
227	Edwards, Theophilus	j	pt 7 8	7	owner	farmer	3
228	Edwards, George	j	e half 8	7	owner	farmer	3
229	Earl, John		f ¾ 3	5	owner	farmer	3
231	Earl, George		f ¾ 3	5	f s m f	farmer	3
230	Earl, Isaac		f ¾ 3	5	f s m f	farmer	3
218	Earl, Herbert	j	w half 27 pt 8	4	owner	farmer	2
209	Ellis, Edward	j	pt 5	7 8	tenant	farmer	3
164	Fitzgeralds, Samuel	j	pt 9	7	owner	farmer	6
165	Fitzgeralds, William	j	pt 9	7	oc m f	farmer	6
162	Fitzgeralds, John	j	pt 10 11	7	t m f	farmer	6
475	Gallinger Simeon	j	9 10	2	oc m f	farmer	2
179	Gregg, Wm. J.	j	pt 12	1	owner	farmer	2
180	Gibson, James		pt 7	7	owner	farmer	7
223	Hough, Robert	j	f half 6	7	tenant	farmer	3
216	Hare, Thomas	j	pt 4	7	owner	farmer	3
222	Hart, Maurice	j	w ¾ 7	5	owner	farmer	3
202	Hart, James		pt 4 s e ¼ 4	2 3	owner	farmer	2
203	Hart, Samuel		pt 4	2 3	f s m f	farmer	2
204	Hart, Thomas		pt 4	2 3	f s m f	farmer	2
198	Holliston, Robert	j	pt 23	2 1	owner	farmer	2
201	Holliston, Thomas	j	pt 23	2 1	f s m f	farmer	2
200	Holliston, James	j	pt 23	2 1	f s m f	farmer	2
225	Hanlan, Michael		pt 1 2 Gower	3	owner	farmer	2
199	Holliston, Wil. Wes.	j	pt 23	2	f s m f	farmer	2

No. on Roll.	Name.	Jurors.	Lot.	Conces'n or St.	Qualification.	Occupation.	P. O. A.
226	Hanlan, James	j	pt 1 2 Gower	3	owner	farmer	2
227	Hanlan, Thomas	j	pt 1 Gower	2	owner	farmer	2
214	Hoople, Alonzo		Gower	a b	owner	farmer	2
226	Hulbert, Erastus		pt 2	7	oc m f	farmer	3
245	Jones, Silas		pt 7	8	f m f	farmer	3
249	Jones, William		r half 16	7	f m f	farmer	3
244	Jones, Wesley	j	pt 7	8	owner	farmer	3
246	Jones, Howard		pt 7	8	owner	farmer	3
243	Johnston, Robert	j	w half 3	a	owner	farmer	2
247	Jones, Robert	j	r half 16	7	owner	farmer	3
248	Jones, Samuel		r half 16	7	owner	farmer	3
272	King, John	j	pt 8 9 16	5	owner	farmer	3
267	Kyle, Francis	j	r 10	3	owner	farmer	2
259	Knapp, Joseph		pt w half 10	1	owner	farmer	2
268	Kyle, Patrick	j	f ½ 10 r 9 pt 3	4	owner	farmer	2
269	Kyle, Edward	j	f ½ 10 r 9 pt 3	4	f s m f	farmer	2
415	Kelly, Joseph		a b	Gore	oc m f	farmer	3
294	Littlejohn, John	j	pt 9	7	owner	farmer	3
294½	Littlejohn, Alpheus	j	9	7	f s m f	farmer	3
291	Lundy, Samuel J.	j	pt 2	6	owner	farmer	3
292	Lundy, James	j	e half 3	6	owner	farmer	3
293	Lundy, Hugh		e half 3	6	owner	farmer	3
287	Little, Wm. A.	j	w half 7	3	owner	farmer	2
286	Lang, William	j	e half 8	3	owner	farmer	2
285	Lucas, John	j	pt 1	a b	owner	farmer	8
289	Leeson, Francis		f pt 4	4	owner	farmer	2
	Mc Donald		w ½ 7	3	tenant M. F. Johnson		
251	Morrison, James	j	6	8	tenant	farmer	3
204	McDonald, John		9	6	o m f	farmer	3
359	McCoy, John		pt 4	7	owner	farmer	3
325	McCoy, Wm. J.	j	e half 4	7	owner	farmer	3
361	McFadden, Robert	j	pt 3 4	8	owner	farmer	3
360	McDonald, Wm. J.	j	pt 4 3	6	owner	farmer	3
362	Menish, Archie	j	e half 5 pt 6	6 5	owner	farmer	3
363	McDonald, Frank	j	pt 3 4	6	owner	farmer	3
341	Miner, Charles H.	j	e half 2	a b	owner	farmer	8
342	Mosher, Benjamin		w ½ 3 e ½ 6 othrs	1	owner	farmer	2
343	Mosher, David C.	j	e half 5	1	owner	farmer	2
372	Moxley, George	j	w half 6	1	owner	farmer	2
357	McLellan, Francis		pt 7	7	owner	farmer	3
344	Mussel, John H.		pt 6	2	owner	farmer	2
345	Mussel, Richard		pt 6	2	f s m f	farmer	2
163	Miskelly, James	j	pt 10 11	7	f m f	farmer	6
366	Maxwell, John	j	w half 10	5	owner	farmer	2
526½	Newans, Delbert		10	1	tenant	farmer	2

POLLING SUB-DIVISION No. 1

No. on Roll	Name.	Jurors	Lot.	Conces'n or St.	Qualification.	Occupation.	P.O.A.
400	Oaks, William	j	r half 6	6	owner	farmer	3
399	Oaks, Thomas J,	j	r half 5	6	owner	farmer	3
397	O'Neill, Cyrus	j	pt 1	a	owner	farmer	2
398	O'Neill, Felix		pt 1	a	oc m f	farmer	2
	Phillips Wallace		pt. 7	2	tenant m f	artist	
425	Powell, Martin		pt 7 8	7 8	owner	farmer	3
426	Payne, William	j	pt 9 10	8	owner	farmer	6
427	Purdy, James	j	pt 8 9	6	owner	farmer	3
423	Proctor, Thos. W.	j	e half 2	6	owner	farmer	3
416	Phillips, George	j	pt 9	4	owner	farmer	2
412	Postlethwaite, Wm.	j	e half 9	1	owner	farmer	2
424	Prichard, John	j	w half 5	5	owner	farmer	3
422	Peoples, Robert		pt 4	2	owner	farmer	2
419	Percival, Roger		pt 9	8	owner	farmer	6
452	Rowsome, William		10	8	owner	farmer	6
453	Rowsome, Henry	j	10	8	f s m f	farmer	6
454	Robinson, Levi	j	3	4	owner	farmer	3
455	Robinson, William		3	4	f s m f	farmer	3
487	Snowden, Thomas	j	e 1-2 of w 1-2 9	6	owner	farmer	2
484	Snowden, Accles		pts 8 9 10	5 6	owner	farmer	2
472	Spicer, Robert		pts 10 11	2	oc m f	farmer	2
474	Spicer, John M.	j	pts 10 11	2	owner	farmer	2
481	Sutherland, D. F.		pt 10	7	trustee	lawyer	9
485	Snowden, Joseph H.	j	pts 8 9 10	5 6	f s m f	farmer	2
486	Snowden, Wm. J.	j	pts 8 9 10	5 6	f s m f	farmer	2
491	Thompson, George		pt 2	8	owner	farmer	3
492	Thompson, Matthew	j	pt 2	8	f s m f	farmer	3
493	Thomas, Howard	j	e half 4	a b	owner	farmer	2
547	Wilson, John		r half 4	4	owner	mechanic	2
541	Wilson, David sr.		w 1-2 9 ¼ 11	5 6	owner	farmer	2
542	Wilson, Hugh H.	j	w half 9	5	f s m f	farmer	2
540	Wilson, George E.	j	pt 10	5	f s m f	farmer	2
539	Wilmer, John jr,	j	pt 5	7	owner	farmer	3
535	Watt, James	j	r half 10	4	owner	farmer	2
533	Wilson, Samuel		w half 5	3	owner	farmer	2
534	Wilson, Wm. J.	j	w half 5	3	f s m f	farmer	2
529	Webster, Albert	j	pt 1	b	owner	farmer	8
532	Wilson, David A.		f half 4	4	owner	farmer	2
531	Wilson, Robert	j	r 10 and others	2	owner	farmer	2
526	Wilson, Wm. J.	j	w 1-2 9 e ¼ 10	1	owner	farmer	2
527	Wylie, James	j	pt 7 8	1	f s m f	farmer	2
528	Wylie, Alfred	j	pt 7 8	1	f s m f	farmer	2
530	Wylie, Wm. W.	j	pt 7 8	1	owner	farmer	2
525	Wilmer, John sr		pt 10	1			

No. on Roll.	NAME.	Jurors.	LOT.	Conces'n or St.	Qualification.	Occupation.	P. O. A.
115	Yeldon, Thomas	j	e half 2	6	f m f	farmer	3
PART II.—Persons entitled to vote at Municipal Election only.							
49	Booth, Sarah		w half 9	3	f	widow	2
53	Bates, Sarah		pt 9	3	f	widow	2
157	Chester, Minerva		1 3	a b	f	widow	2
201	Davis, Edith		e half 5	5	f	widow	3
166	Fox, Mary A.		pt 5	8	f	widow	3
250	Jones, Eliza		6	8	f	widow	3
271	Kirkland, Elizabeth		e half 8	6	f	widow	3
339	Miner, Mina		w pt 2	a b	f	spinster	8
488	Snowden, Azline		8	5	f	widow	2
413	Pelton, Eleanor		Gower	a b	f	widow	5
PART III—Persons entitled to vote at elections to the Legislative Assemlbly only							
116	Boyd, Joseph		pt 4	3	owner	farmer	3
67	Cochrane, Martin		r 8	7	owner	farmer	3

VOTERS' LIST, 1899.

TOWNSHIP OF WOLFORD

SCHEDULE OF POST OFFICES:

1, Wolford Centre; 2, Merrickville; 3, Easton's Corners; 4, Bishop's Mills; 5, North Augusta; 6, Garretson; 7, Ottawa; 8, New York.

POLLING SUB-DIVISION No. 2—Comprising all the lots in the Township of Wolford from lot No. 11 to Lot No. 19 (inclusive) in each and every concession.

PART I.—List of persons entitled to vote at both Municipal Elections and Elections to the Legislative Assembly.

No. on Roll.	NAME.	Jurors.	LOT.	Conces'n or St.	Qualification.	Occupation.	P. O. A.
3	Alberry, Silas		w ½ 13	7	owner	farmer	1
4	Alberry, Alford	j	e ½ 13 pt 14	7	owner	farmer	1
5	Alberry, Norton	j	r 11	6	owner	farmer	1
6	Atkinson, George	j	w ½ 14	4	owner	farmer	2
10	Atkinson, Thomas sr.		n w ½ 18	2	owner	farmer	3
14	Atkinson, Thomas, jr.	j	n w ½ 18	2	f s m f	farmer	3
14	Armstrong, Wm.	j	f ½ 12	3	owner	farmer	2
15	Armstrong, John	j	e pt 12 11 14	3	owner	farmer	2
107	Barnett, Wesley	j	r 19	4	f s m f	farmer	2
106	Barnet, John		r 19	4	owner	farmer	3
98	Buker, Ethron	j	pt 18	6 7	tenant	farmer	1
99	Brown, Robt.		f ½ 17	5	owner	farmer	1
100	Barnet, Wm. J.	j	f ½ 16	5	owner	farmer	1
101	Baker, George	j	e ½ 16	5	owner	farmer	1
16	Barry, Watson	j	w ½ 18	3	owner	farmer	3
17	Barry, Lester	j	18 r e ½ 16	3 & 2	owner	farmer	3
22	Baker, Thomas	j	w ½ 18	2	tenant	farmer	3
25	Burchill, Robt.	j	pt 15 16	a	owner	farmer	2
26	Burchill, Thomas	j	f pt 18	1	owner	farmer	2
102	Baker, Howard	j	e ½ 16	5	f s m f	farmer	1
27	Burchill, Arthur	j	f ½ 15	a	owner	farmer	2

No. on Roll	Name.	Jurors	Lot.	Concs'n or St.	Qualification.	Occupation.	P. O. A.
28	Burchill, Samuel	j	pt 15	a	owner	farmer	2
~~[illegible]~~	~~[illegible]~~		~~[illegible] 16~~	~~[illegible]~~	~~f s m f~~	~~farmer~~	~~[illegible]~~
~~[illegible]~~	~~[illegible]~~		~~[illegible] 16~~	~~[illegible]~~	~~f s m f~~	~~farmer~~	~~[illegible]~~
29	Boyd, John	j	w ½ 14	a	owner	farmer	2
30	Boyd, Wm.	j	r 1	a	f s m f	farmer	2
31	Brown, Wm. H.	j	f ½ 14	6	owner	farmer	1
33	Brown, Stewart	j	e ½ 15	5	f s m f	farmer	1
34	Brown, William	j	r ½ 14	5	f s m f	farmer	1
35	Baldwin, Joel B.		w ½ 15	6	owner	farmer	1
36	Baldwin, Joel L.	j	w ½ 15	6	f s m f	farmer	1
43	Baldwin, Wm.		pt 16 18	8	owner	farmer	1
44	Baldwin, Truman J.	j	pt 16 17 18	8	f s m f	farmer	1
54	Baker, Henry	j	pt 11	1	owner	farmer	2
55	Baker, Thos. E.	j	w ½ 13	2	owner	farmer	2
56	Baker, Thos.		f ½ e ½ 12	2	owner	farmer	2
57	Baker, John	j	f ½ e ½ 12	2	f s m f	farmer	2
58	Baker, Samuel	j	f ½ e ½ 12	2	f s m f	farmer	2
59	Beamish, George	j	n e ½ 15	2	owner	farmer	3
60	Beamish, John		pt 15	2	owner	farmer	3
61	Beamish, William		pt 15	2	f s m f	farmer	3
62	Brennan, Edward	j	w ½ 12	1	owner	farmer	2
40	Begley, Robert		f half 17	2	owner	farmer	3
41	Begley, William	j	w half 18	2	f s m f	farmer	3
42	Begley, Jas. E.	j	w half 18	2	f s m f	farmer	3
85	Barber, Ezra		pt 19	2	owner	farmer	3
37	Baldwin, Theodore	j	w half 15	6	f s m f	farmer	1
173	Crowder, Reuben		e half 13	5	f m f	farmer	8
164	Cullen, Mathew		r 15	7	owner	farmer	4
122	Cotnam, James	j	w half 15	4	owner	farmer	2
153	Carley, Joseph		e half 15	4	owner	farmer	2
169	Carley, Abraham E.	j	w half 12	4	owner	farmer	2
151	Cross, Lonson jr	j	pt 17	3	owner	farmer	3
152	Cross, John H.	j	pt 17	3	owner	farmer	3
156	Carley, Walter J.	j	e half 12	4	f m f	farmer	2
177	Carley, Wm. R.	j	e half 12	4	f s m f	farmer	2
160	Carley, Wm. W.	j	e half 11	4	owner	farmer	2
124	Cross, Lonson sr.		w half 16	3	owner	farmer	3
158	Carley, Joseph S.	j	r half 11	2	owner	farmer	2
165	Checkley, Richard		w half 14	7	owner	farmer	5
125	Cross, Clayton	j	w half 16	3	f s m f	farmer	3
190	Driscoll, Daniel, sr.	j	pt 13 14	a	f s m f	farmer	2
191	Driscoll, Daniel jr.	j	pt 12 14	a	f s m f	farmer	2
192	Driscoll, James	j	16	1	owner	farmer	2
187	Doyle, John	j	f half 16	2	owner	farmer	2
188	Doyle, James	j	f half 16	2	f s m f	farmer	2
199	Doyle, Michael	j	e half 16	3	owner	farmer	2
—	Driscoll William		16	1	f. s. m. f.	farmer	—

No. on Roll.	Name.	Jurors	Lot.	Conces'n or St.	Qualification.	Occupation.	P.O.A.
181	Dever, William	j	pt 13 14	2 & 3	owner	farmer	2
182	Dever, John J.	j	pt 13 14	2 3	f s m f	farmer	2
235	Elliott, Thomas		r 11	6	f m f	farmer	4
214	Empey, Alexander		f pt 19	3	owner	farmer	2
222	Eyre, Thomas		w half f half 14	7	owner	farmer	5
252	Forbes, Thomas	j	pt 11	a	owner	farmer	2
161	Fitzgerald, Edward	j	17 18	6 7	owner	farmer	1
251	Foy, Charles	j	pt 14	2	owner	farmer	2
421	Franklin, Lester		r w ½ 16	2	f m f	farmer	2
174	Gardner, Thomas	j	e ½ 15 & others	7	owner	farmer	1
176	Gardner, Milburn	j	pt 18	5	owner	farmer	1
175	Gardner, Hugh H		w ½ 18	5	owner	farmer	1
177	Gardner, Wesley R.	j	pt 19 20	6	owner	farmer	1
181	Gardner, Wm. H.	j	f half 19 pt 8	6 5	owner	farmer	1
173	Garrett, George	j	pt 12 13	3	f s m f	farmer	2
182	Gardner, Alonzo S.	j	f half 19	6	f s m f	farmer	2
209	Hare, Robert	j	w half 16	6	owner	farmer	1
205	Hitchcock, Silas		e half 15	6	owner	farmer	1
206	Hare, George	j	e half 16	6	owner	farmer	1
207	Hare, Simeon	j	pt 16 17	6	owner	farmer	1
208	Hare, John F.	j	pt 16 17	6	f s m f	farmer	1
252	Jakes, Samuel		e half 11	a	owner	merchant	2
215	Jackson, George W.		f pt 19	3	o c m f	laborer	3
258	Kelly, James	j	e half 14	4	owner	farmer	2
266	Kelly, Alexander	j	13 pt 8	4	owner	farmer	2
273	Kerford, Wm. H.	j	12	5	owner	farmer	2
274	King, Joseph		r 14 15	8	owner	farmer	5
260	Kenny, Patrick	j	e half 17	1	owner	farmer	2
263	Kenny, Edward	j	e half 14	1	owner	farmer	2
264	Kenny, Daniel	j	e half 14	1	f s m f	farmer	2
290	Lewis, James		e half 14	7	owner	farmer	5
371	Moffatt, William	j	e half 12	7	owner	farmer	1
370	Moffatt, Andrew	j	w half 12	7	owner	farmer	1
364	Maxwell, Thomas	j	w half 11	5	owner	farmer	2
365	Maxwell, Gordon,	j	w half 11	5	owner	farmer	2
327	Miskelly, Alex.	j	r half 17	3	owner	farmer	3
330	McIntyre, Archie	j	pt 17 18	a	owner	farmer	2
331	McIntyre, Samuel	j	pt 17 18	a	o c m f	farmer	2
332	McIntyre, Joshua		pt 17 18	a	o c m f	farmer	2
346	McIntyre, Daniel	j	w half 11	4	owner	farmer	2

No. on Roll.	NAME.	Jurors.	LOT.	Conces'n or St.	Qualification.	Occupation.	P. O. A.
328	McIntyre, Henry	j	pt 13	1	owner	farmer	2
352	Meach, Thomas		pt 18	5	owner	farmer	6
183	Mills, Joseph V.	j	pt 18 r 19	5	f m f	farmer	1
184	Mills, Smith F.		pt 18 r 19	5	o c m f	farmer	1
347	Moore, Robert	j	pt 19	3	owner	farmer	3
392	O'Brien, Patrick sr.	j	pt 17	1	owner	farmer	2
394	O'Brien, Daniel	j	pt 18	1	owner	farmer	2
393	O'Brien, Patrick jr.	j	pt 18	1	owner	farmer	2
387	O'Donnell, Hugh	j	pt 11	1	owner	farmer	2
388	O'Donnell, John F.	j	pt 11	1	f s m f	farmer	2
389	O'Donnell, Augustus H	j	pt 11	1	f s m f	farmer	2
390	O'Donnell, V. J.	j	pt 11	1	f s m f	farmer	2
420	Parks, William		r w quarter 16	2	o c m f	farmer	7
513	Putnam, Charles	j	r e quarter 18	2	o c m f	farmer	3
429	Robinson, Ezra	j	pt 19	2	owner	farmer	3
430	Robinson, Grant	j	pt 19	2	f s m f	farmer	3
441	Roche, James	j	pt 13 14	2	owner	farmer	2
447	Roche, Peter	j	pt 12	2	owner	farmer	2
448	Roche, Wm. J.	j	pt 13	2	f s m f	farmer	2
449	Roche, Henry	j	pt 14 15	1	f s m f	farmer	2
450	Roche, Daniel	j	pt 14 15	1	f s m f	farmer	2
451	Roche, James E.	j	pt 14 15	1	f s m f	farmer	2
442	Rickey, John		pt 11	3	owner	farmer	2
443	Rickey, Abraham	j	pt 11	3	o c m f	farmer	2
444	Rickey, H. J.	j	pt 11	3	f s m f	farmer	2
482	Steacy, Joseph sr.		pt 10 11 12	8	owner	farmer	5
483	Steacy, Joseph jr.		pt 10 11 12	8	f m f	farmer	5
469	Stevens, Robert	j	r pt 16	4	f s m f	farmer	2
465	Smith, Lester H.	j	pt 19	2	onner	farmer	3
466	Smith, Alford W.	j	pt 19	2	f s m f	farmer	3
464	Smith, Alonzo	j	pt 19 20	1	owner	farmer	3
477	Sunderland, Chas. H.	j	f 19 20	7	t m f	farmer	1
476	Sunderland, Wm. A.		pt 17 18	8	owner	farmer	1
494	Turner, Richard	j	r w quarter 16	5	owner	farmer	1
495	Turner, Thos. sr.	j	w half 15	5	owner	farmer	1
496	Turner, Thos. jr.	j	w half 15	5	f m f	farmer	1
515	Wilson, Archie	j	pt 12	a	owner	farmer	2
514	Wilson, Mathew	j	pt 12	a	owner	farmer	2
512	Wickware, Charles	j	r quarter 18	2	owner	farmer	3
524	Widdis, Adam	j	pt 10 11	3	owner	farmer	2

No. on Roll.	NAME.	Jurors	LOT.	Conces'n or St.	Qualification.	Occupation.	P.O.A.
PART II.—Persons entitled to vote at Municipal Election only.							
23	Bissell, Elizabeth		pt 19	2	f	widow	3
24	Burchill, Adeline		pt 19	1	f	widow	3
32	Brown, Mary J.		e half 16 r ½ 14	5	f	widow	1
189	Driscoll, Jane		pt 13 14	a	f	widow	2
198	Davis, Rebecca		r 19	7	f	widow	1
185	Govern, Elizabeth		pt 11 13	1	f	widow	2
172	Garrett, Jane		pt 12 13	3	f	widow	2
468	Stevens, Ann		r pt 16	4	f	widow	2
516	Wylie, Ann		pt 17 18	1	f	widow	2

VOTERS' LIST, 1899.

TOWNSHIP OF WOLFORD

SCHEDULE OF POST OFFICES:

1, Easton's Corners; 2, Jasper; 3, Smith's Falls; 4, Brockville; 5, Perth; 6, Merrickville; 7, Kilmarnock.

POLLING SUB-DIVISION No. 3—Comprising all the lots in the Township of Wolford from lot No. 20 to Lot No. 30 (inclusive) in concessions A, B, C, D, and Nos. 1 and 2.

PART I.—List of persons entitled to vote at both Municipal Elections and Elections to the Legislative Assembly.

No. on Roll.	Name.	Jurors.	Lot.	Conces'n or St.	Qualification.	Occupation.	P. O. A.
7	Anderson, William.		pt 24 & others	2	owner	farmer	1
8	Arnold, John B	j	e half 25	2	owner	farmer	1
220	Anderson, W. J.		pt 30	1	f m f	physician	2
90	Brown, George		pts 24 25	1	owner	farmer	1
92	Ballantyne, Wm.	j	pt 23	1	f m f	farmer	1
94	Brown, Harry	j	pt 22 23	1	f s m f	farmer	1
105	Bates, Wm. H.	j	pt 28	1	owner	farmer	2
72	Brown, Wm.		pt 25	2	oc m f	farmer	1
73	Brown, Harvey M.		pt 25	2	owner	gentleman	1
~~74~~	~~Burvitt, Edmund~~		~~f 25 & others~~	~~2~~	~~owner~~	~~farmer~~	~~1~~
77	Bates, Thos. sr.	j	pt 27	1	owner	farmer	2
78	Bates, Thos. jr.	j	pt 27	1	f s m f	farmer	2
45	Brundige, Wm.		pt 30	1	owner	farmer	2
47	Brundige, Geo.	j	pt 30	1	owner	mechanic	2
108	Bradford, Howard		pt 30	1	owner	saddler	2
63	Beamish, Richard	j	e quarter 29	1	owner	farmer	2
197	Briggs, John	j	w half 23	2	f s m f	farmer	2
118	Cross, Lewis	j	pt 27	2	owner	farmer	1
119	Cross, George	j	pt 27	2	f s m f	farmer	1
120	Corcoran, Michael J.	j	pt 26	1	owner	farmer	1
	Coleman A. W.		pt. 24	2	tenant m. f.	Postmaster	1

No. on Roll.	Name.	Jurors	Lot.	Conces'n or St.	Qualification.	Occupation.	P.O.A.
	~~[illegible], Jas.~~		~~pt 25~~	~~2~~	~~owner~~	~~farmer~~	~~1~~
149	Carnochan, Edward	j	w half 21	2	owner	farmer	1
150	Carnochan, Gordon	j	w half 21	2	owner	farmer	1
174	Cross, George		pt 30	1	owner	merchant	2
175	Cross, Robert H		pt 30	1	o c m f	r e	2
134	Crompton, Samuel		pt 30	1	owner	laborer	2
148	Chalmers, Wm.	j	pt 28 29	a	owner	farmer	2
238	Coolidge, Harrison		e half 30	a	owner	farmer	2
~~[illegible]~~	~~Coolidge, Harrison F.~~		~~e half 30~~	~~a~~	~~f s m f~~	~~farmer~~	~~2~~
147	Coolidge, John H	j	pt 30	a	owner	farmer	2
163	Connerty, Wm		pt 28	a	owner	merchant	2
129	Chester, Wm. H.	j	pt 30	1	owner	farmer	2
131	Coolidge, Silas E.	j	pt 30	1	owner	mechanic	2
168	Cross, Norman		pt 30	1	f m f	c p r employee	2
130	Chester, Thomas		pt 30	1	f m f	saddler	2
176	Conner, Wellington		pt w half 24	2	f m f	mechanic	1
184	Devitt, Howard	j	pt 24	2	owner	student	1
200	Driver, Wm.	j	pt 30	1	owner	butcher	2
196	Davies, Ransom A.	j	w half 23	2	owner	physician	1
185	Davitt, Elmer	j	pt 24	2	f m f	merchant	1
213	Empy, Wesley	j	pt 20 21	2	owner	farmer	1
211	Easton, George	j	pt 24	2	owner	laborer	1
216	Edmunds, Lorenzo	j	pt 24 25 30	b & 1	owner	farmer	2
208	Easton, Byron	j	r half 29	2	f m f	farmer	1
217	Edmunds, Wesley	j	pt 26 27	a & 1	owner	farmer	2
262	Edmunds, George D.	j	pt 29 30	1	f m f	laborer	2
232	Everetts, M. K.		pt 24	2	f m f	trader	3
237	Edmunds, Solomon	j	e half 30	a	f m f	farmer	2
91	Francis, Peter		24 25	1	o c m f	farmer	1
254	Ferguson, John H.	j	pt 24 e half 26	b a	owner	farmer	2
249	Ferguson, Richard		pt 30	1	owner	farmer	2
246	Foster, Andrew		pt 30	1	owner	mason	2
247	Foster, William		pt 30	1	o c m f	mason	2
~~248~~	~~Foster, George O.~~		~~pt 30~~	~~1~~	~~o c m f~~	~~mason~~	~~2~~
186	Flood, George		pt 24	2	f m f	tinsmith	1
258	Foster, Thomas		pt 30	d	owner	farmer	3
548	Frost, William		Lot 30 elec. li.	d e	owner	manufacturer	3
	Graham Walter		pt. 21	2	tenant of	labourer	
171	Graham, Wm		pt 29 30	b	owner	farmer	3
178	Gilmout, Wm.		pt 30	1	owner	gentleman	4
196	Hutton, Gladstone	j	pts 22 23 24	a 1	f s m f	farmer	1
195	Hutton, George	j	pt 22 & others	a 1	owner	farmer	1
219	Huffman, D. E.	j	pt 30	1	owner	tinsmith	2
221	Haggarty, Edward		pt 30	1	f m f	police	2

No. on Roll	Name.	Jurors.	Lot.	Conces'n or St.	Qualification.	Occupation.	P. O. A.
215	Hunt, George		pt 30	1	owner	mechanic	2
383	Haskins, John		pt 24 26	b	o c m f	farmer	7
217	Haskins, Hymenius sr.	j	pt 24	2	f m f	farmer	1
228	Harris, George W	j	pt 29	1	f m f	farmer	2
229	Hawks, Selah		24	2	f m f	gentleman	1
211	Hughes, Wm. J.	j	22	2	f m f	farmer	1
218	Haskins, Hymenius jr.		24	2	o c m f	farmer	1
224	Hyslop, James		pt 30	1	owner	mechanic	2
396	Hyslop, Robert		pt 30	1	o c m f	jobber	2
231	Ireland, David,	j	f half 29 30	2	f m f	farmer	2
376	Ireland, Wm. T.		24	2	t m f	farmer	1
233	Ireland, Aaron		pt 25	2	o c m f	farmer	1
234	Ireland, Norton	j	pt 25	2	f s m f	farmer	1
255	Johnston, Wm.		pt 25	2	owner	blacksmith	1
235	Johnston, Johnathan		pt 28	2	owner	farmer	1
236	Johnston, Wesley D.	j	pt 28	2	f s m f	farmer	2
239	Johnston, Richard		pt 29 30	b	owner	farmer	2
240	Johnston, John, M	j	pt 29 30	b	f s m f	farmer	2
242	Johnston, Robert W.	j	pt 30 29	b	owner	farmer	2
241	Johnston, John W.		pt 30	1	owner	farmer	2
253	Johnston, Salada		pt 25	2	owner	mechanic	1
	Hendrick Archie		pt. 30	1	tenant m f	blacksmith	
257	King, Wm. J.	j	pt 25	2	owner	farmer	1
261	Kerr, Joseph	j	pt 29 30	1	owner	farmer	2
354	Lee, Harry		pt 30	d	o c m f	laborer	3
~~375~~	~~Leeson, Woodman~~		~~pt 28~~	~~2~~	~~owner~~	~~farmer~~	~~1~~
276	Leeson, Benson	j	r half 30	2	owner	farmer	1
282	Lynch, David	j	pt 30	1	owner	traveller	2
283	Lemax, James		pt 30	1	owner	mechanic	2
288	Lillie, Robert		pt 30	1	owner	mechanic	5
295	Lemax, John		n e 28	1	owner	farmer	2
296	Lemax, George W.		n e 28	1	f s m f	farmer	2
297	Lemax, Isaac W.		n e 28	1	t s m f	farmer	2
281	Lyddle, James		30	1	owner	laborer	2
336	Maitland, Malcolm	j	pt 26 27	b	owner	farmer	2
317	Maitland, Aaron	j	pt 24 25 26	b	t m f	farmer	2
329	McGrath, Sydney	j	pt 25 24	a	owner	farmer	1
318	Maitland, Albert	j	pt 26	a	owner	farmer	2
353	McDonald, J. J.	j	pt 30	d	owner	farmer	3
307	Moore, James		pt 28	1	owner	farmer	2
308	Moore, Wm. J.		pt 28	1	owner	farmer	2
309	Moore, Jas. A.	j	pt 28	1	f s m f	farmer	2
326	McGuire, Andrew	j	pt 20	2	t m f	farmer	1
~~330~~	~~Maitland, John~~	~~j~~	~~pt 25~~	~~1~~	~~owner~~	~~farmer~~	~~1~~
311	Moffat, H. S.		pt 30	1	owner	merchant	2

No. on Roll.	Name.	Jurors	Lot.	Conces'n or St.	Qualification.	Occupation.	P.O.A.
337	McCrum, James	j	pt 30	1	owner	blacksmith	2
310	Mills, Wilbert	j	pt 30	1	owner	tailor	2
367	McKimm, Richard	j	pt 30	1	owner	farmer	2
368	McKimm, Albert		pt 30	1	o c m f	laborer	2
369	McKimm, Edward		pt 30	1	o c m f	laborer	2
358	McKenzie, Hugh		pt 30	1	owner	farmer	3
338	McCrum, Edward		pt 30	1	owner	mechanic	3
132	Montgomery, Isaac		pt 30	1	t m f	speculator	2
373	Nevins, John	j	pt 24	2	owner	farmer	1
385	Newans, James jr.		pt 25	2	t m f	farmer	1
386	Newans, Cyrus		pt 25	2	o c m f	laborer	1
374	Nevins, Charles		pt 24	2	o c m f	farmer	1
377	Newsome, William		pt 23 24	b	owner	lockmaster	7
381	Newsome, Albert	j	pt 23 24	b	owner	farmer	7
382	Newsome, George		pt 26 27	b	o c m f	farmer	7
384	Newans, James sr.		pt 25	2	owner	farmer	1
375	Nichol, Alexander		pt 24	2	owner	blacksmith	1
378	Nevins, Robert	j	pt 30	1	t m f	hotelkeeper	2
379	Nevins, Sydney		pt 30	1	o c m f	clerk	2
380	Nevins, Harry		pt 30	1	o c m f	clerk	2
395	Olmstead, Ambers		pt 30	1	owner	farmer	2
404	Putnam, Hope		pt 24	2	owner	trimmer	1
408	Patterson, Delbert	j	w half 27 etc.	2	owner	farmer	2
410	Percival, Alford	j	pt 29 30	b	owner	farmer	2
406	Price, Thomas	j	pt 23	2	owner	farmer	1
407	Price, Charles J.	j	pt 23	2	f s m f	farmer	1
428	Purcill, Robert	j	pt 30	1	owner	joiner	2
401	Purcill, John	j	e half 26	2	owner	farmer	2
467	Sworth, Charles	j	pt 24	3	owner	pumpmaker	1
478	Shatford, John	j	pt 28	a	owner	farmer	1
479	Shatford, Leyman		pt 28	a	f s m f	farmer	1
461	Stevens, James		pt 30	1	owner	r r employee	2
462	Stevens, John		pt 30	1	o c m f	gentleman	2
463	Sterns, Jonas		pt 30	1	owner	gentleman	2
460	Stokes, Thomas	j	pt 29	1	owner	farmer	2
47	Smith, Andrew		30	1	o c m f	laborer	2
473	Smith, Wesley J.	j	29	a	f m f	farmer	2
	Tallman Rensom		pt 25	1	owner m f	gentleman	
489	Tallman, Charles		pts 24 25	b	owner	farmer	7
490	Tallman, Frank A.	j	pts 24 25	b	f s m f	farmer	7
497	Timlick, Harvey		pt 25	1	owner	c p r employee	1
254	Thomas, Hilliard		pt 25	2	t m f	laborer	1
	~~Wiser, Herman~~		~~pt 30~~	~~1~~	~~t m f~~	~~[illegible]~~	

No. on Roll.	NAME.	Jurors.	LOT.	Conces'n or St.	Qualification.	Occupation.	P. O. A.
506	Watts, John		r l 27	2	owner	grocer	1
545	Weir, Bruce S.	j	pt 24 & others	27	owner	farmer	1
504	Watts, William	j	pt 24 25	2	owner	carriage-maker	1
543	Watts, Hiram	j	24 25	2	owner	blacksmith	1
544	Watts, Howard	j	24 25	2	o c m f	blacksmith	1
523	Willoughby, Samuel		24 25	1	owner	farmer	1
522	Willoughby, George	j	r 24 25	1	owner	farmer	1
508	Willoughby, Abraham	j	29 30	c	owner	farmer	3
509	Willoughby, C. H.	j	29 30	c	f s m f	farmer	3
500	Warren, Beecham		f 26	2	owner	farmer	1
507	Warren, John	j	pt 24	2	owner	grocer	1
133	Warren, William		pt 30	1	t m f	laborer	2
PART II—Persons entitled to vote at Municipal Elections only.							
93	Brown, Josephine		pt 22 & 23	1	f	widow	1
75	Burritt, Francis M.		pt 24	2	f	spinster	1
21	Barber, Emma		pt 29	a	f	widow	2
38	Bates, Anna		pt 25	2	f	spinster	1
155	Cross, Mary A.		e half 29	1	f	widow	2
207	Easton, Hester		r ½ 29	2	f	widow	1
253	Francis, Rachael		pt 24	b	f	spinster	2
197	Haskins, Minerva		pt 24	b	f	spinster	2
256	King, Ann		pt 25	2	f	widow	1
284	Lemax, Ann		pt 30	1	f	spinster	2
298	Mason, Ann		pt 25	2	f	spinster	1
334	McCarthy, Mary		pt 25	b	f	spinster	2
335	McCarthy, Julia		pt 25	b	f	spinster	2
405	Putnam, Elizabeth		pt 24	2	f	widow	1
411	Phillips, Catherine		pt 29	a	f	widow	2
446	Rathwell, Elizabeth		pt 28	1	f	widow	2
PART III—Persons entitled to vote at elections to the Legislative Assembly only							
223	Edwards, Joseph		pt 21	2	t m f	laborer	1

VOTERS' LIST, 1899.

TOWNSHIP OF WOLFORD

SCHEDULE OF POST OFFICES:

1, Easton's Corners; 2, North Augusta; 3, Whitehurst; 4, Wolford Centre; 5, Pembroke; 6, Brockville; 7, Smith's Falls.

POLLING SUB-DIVISION No. 4—Comprising all the lots in the Township of Wolford from lot No. 20 to Lot No. 30 (inclusive) in concessions 3,4,5,6,7&8.

PART I.—List of persons entitled to vote at both Municipal Elections and Elections to the Legislative Assembly.

No. on Roll.	NAME.	Jurors	LOT.	Conces'n or St.	Qualification.	Occupation.	P.O. A.
9	Arnold, William		pts 29 30	4	owner	farmer	1
	Bayeza		pt. 24	3	tenant m f	merchant	
112	Bates, Frederick	j	20	5	f s m f	farmer	1
88	Bates, Robert E.	j	r half 27	6	owner	farmer	1
89	Bates, Wm. R.	j	r half 27	6	f s m f	farmer	1
79	Begley, Walter	j	pt 23	5	owner	farmer	1
80	Begley, Charles		pt 23	5	oc m f		1
82	Begley, Johnston	j	w half 22	5	owner	farmer	1
84	Bissell, Rufus	j	pt 22	3	owner	farmer	1
20	Bates, Nathaniel	j	f half 22	4	owner	farmer	1
86	Barber, Elnathan	j	f ½ 18	5	owner	farmer	1
111	Bates, Peter	j	20	5	owner	farmer	1
39	Bolton, Benjamin		22	8	owner	farmer	2
109	Baker, George		e half 21	4	owner	farmer	1
110	Baker, Samuel	j	e half 21	4	f s m f	farmer	1
83	Begley, Thomas		w half 22	5	f s m f	farmer	1
	Bayeza		pt. 24	3	tenant m f	merchant	
139	Campbell, Alexander		pt 24	5	f m f	farmer	5
144	Campbell, William		pt 30	7	owner	farmer	2
145	Campbell, W. H.	j	pt 28	7	owner	farmer	2
142	Crummy, S. B.	j	w half 26	6	f s m f	farmer	1
141	Crummy, James	j	w half 26	6	owner	farmer	1

No. on Roll.	NAME.	Jurors.	LOT.	Concs'n or St.	Qualification.	Occupation.	P. O. A.
138	Crummy, Thomas	j	e half 26	6	owner	farmer	1
137	Conners, Samuel J.	j	f ¾ 25	5	f s m f	farmer	1
161	Conner, Robert		pt 27	5	owner	farmer	1
162	Conner, Albert H.		pt 27	5	f s m f	farmer	1
135	Conner, John	j	r ¼ 25	5	owner	farmer	1
136	Courtney, Wm.	j	24	6	owner	farmer	1
121	Carley, Wm.	j	e half 26	5	f m f	farmer	1
126	Conner, Thomas		r 23	4	owner	farmer	1
127	Conner, George H.	j	pt 23 24	4	owner	farmer	1
128	Corr, Albert		pt 23 24	4	t m f	farmer	1
178	Dever, James	j	e half 27	3	owner	farmer	1
206	Dunn, A. T.		pt 22	7	owner	physician	2
220	Empey, Thomas		w half 26	4 5 3	owner	farmer	1
221	Empey, Sandfield	j	w half 26	3	t m f	farmer	1
219	Empey, Jonathan	j	e half 26	4	owner	farmer	1
212	Empey, Artemus	j	pt 19 20	4	owner	farmer	1
210	Empey, Joseph		pt 22	4	owner	farmer	1
250	Flemming, William	j	28	6	owner	farmer	3
257	Ferguson, Thomas	j	pt 30	4	owner	farmer	1
159	Ferguson, Isaac	j	e half 30	5	owner	farmer	1
160	Ferguson, James H.	j	e half 30	5	f m f	farmer	1
255	Ferguson, Robert	j	f pt 27	5	owner	farmer	1
256	Ferguson, James T.	j	f pt 27	5	f s m f	farmer	1
243	Ferguson, John		s ½ s of 21 22	3	owner	farmer	1
244	Ferguson, H. W.	j	s ½ s of 21 22	3	f s m f	farmer	1
245	Ferguson, Harry H.	j	s ½ s of 21 22	3	f s m f	farmer	1
241	Ferguson, George		pt 26	3	f s m f	farmer	2
168	Garland, William	j	w ½ r ½ 24	4	owner	farmer	1
170	Garland, Thomas E.	j	25	4	f s m f	farmer	1
169	Garland, Richard	j	25	4	owner	farmer	1
76	Graham, William		w half of ½ 22	3	t m f	farmer	1
234	Gardner, W.	j	pt 24	3	f m f	cheesemaker	1
190	Hinton, Richard		pt 29 30	8	owner	farmer	3
191	Hinton, John W.	j	pt 29 30	8	f s m f	farmer	3
192	Hennesy, Michael	j	pt 28	8	owner	farmer	3
193	Hennesy, George		pt 28	8	f s m f	farmer	3
194	Hulbert, Freeman	j	n ¼ 20	[illegible]	owner	farmer	1
187	Hannah, William J	j	e half 30	[illegible]	owner	farmer	1
188	Hannah, Thomas	j	e half 30	3	owner	farmer	1
189	Hannah, Sydney	j	e half 30	3	owner	farmer	1
186	Humphrey, Francis	j	w half 30	3	owner	farmer	1
210	Hicks, Charles		e half 21	7	owner	farmer	1
212	Hare, Richard		e half 20	7	owner	farmer	1

No. on Roll	Name.	Jurors	Lot.	Concs'n or St.	Qualification.	Occupation.	P.O.A.
213	Hart, William		22	8	owner	farmer	4
237	Jelly, John		w half 29	7	owner	farmer	3
238	Jelly, Wesley	j	w half 29	7	f s m f	farmer	3
270	Kennedy, Joshua		pt 29 30	4	owner	farmer	1
280	Leeson, Wm. A.		pt 26	3	owner	farmer	1
277	Leeson, Samuel	j	pt 28 29	3	owner	farmer	1
278	Leeson, James	j	pt 29	3	owner	farmer	1
279	Leeson Joseph		pt 29	3	f s m f	farmer	1
322	Leeson, Winfield	j	pt 21	3	tenant	laborer	1
315	Muldoon, John sr.		pts24,25,26,27	8	owner	farmer	3
316	Muldoon, John jr.	j	pts24,25,26,27	8	f s m f	farmer	3
299	McManus, James		pt 25	2	owner	farmer	1
302	McKim, Thomas	j	e half 22	5	owner	farmer	1
303	McKim, George H.	j	w half 22	5	owner	farmer	1
304	McKim, John	j	pt 22	5 6	f m f	farmer	1
305	McKim, George O.	j	f half 24	5	owner	farmer	1
300	McCarthy, Daniel	j	pt 23	5	owner	farmer	1
348	Mathews, George	j	w half 28	4	owner	farmer	1
349	Mathews, Edward	j	w half 28	4	f s m f	farmer	1
350	Montgomery, George		w half 27	4	owner	farmer	1
319	McRae, Hemau		f ½ 21	3	owner	farmer	1
320	McCrea, Donald P.	j	f ½ 21	3	f s m f	farmer	1
321	McCrea, Harry H.	j	f ½ 21	3	f s m f	farmer	1
306	McMartin, Malcolm		pt 23 24	4	owner	farmer	1
324	McIntyre, Joseph	j	pt 20 21	4	owner	farmer	1
312	McIntyre, Daniel D.	j	w half21&othrs	4	owner	farmer	1
313	McMartin, George	j	w half 21	4	t m f	farmer	1
440	Moore, Brook	j	w half 27	7	oc m f	farmer	3
417	Phillips, Albert	j	28	5	t m f	farmer	1
409	Patterson, Delormie	j	w half 23	3	owner	farmer	1
402	Polly, Dennis		pt 20	3	t m f	butcher	1
418	Phillips, Hugh	j	pt 28	5	f m f	laborer	1
403	Polly, Wm. H	j	pt 20	3	oc m f	butcher	1
521	Pitchers, Nelson		pt 22 23	3	t m f	farmer	1
511	Putnam, Fred	j	20	3	t m f	laborer	1
140	Reynolds, John		f half 23	6	t m f	farmer	1
431	Roche, Leander		w half 24	3	owner	farmer	1
434	Riley, Thomas	j	25	6	owner	farmer	1
435	Riley, Wilson	j	25	6	f m f	farmer	1
445	Reynolds, William	j	pt 27	4	owner	farmer	1
437	Riley, William		pts 29 30	6	owner	farmer	2
438	Riley, George	j	w half 27	7	f m f	farmer	2

No. on Roll	Name.	Jurors.	Lot.	Conces'n or St.	Qualification.	Occupation.	P. O. A.
436	Rowsome, Wm. jr.	j	pt 27	8	f s m f	farmer	3
457	Roche, Wm. W.	j	e half 24	3	owner	farmer	1
432	Rathwell, John sr.	j	pt 21	5 6	owner	farmer	1
180	Rathwell, John Jr.	j	s e ½ 24	4	f s m f	farmer	1
433	Rathwell, Charles		pt 21	5 6	f s m f	farmer	1
470	Street, William	j	e half 29	4	owner	farmer	1
459	Spry, Charles	j	pt 25	3	owner	farmer	1
498	Vancamp, Cyrus		pt 24	3	owner	joiner	1
536	Wilson, James C.	j	w half 29	5	owner	farmer	1
537	Wilson, Hugh	j	pt 29	4	owner	farmer	1
510	Wickware, Francis	j	pt 20	3	owner	farmer	1
503	Warren, Thomas		pt 28	3	owner	farmer	1
501	Warren, Joseph		e half 28	3	owner	farmer	1
502	Warren, Mathew	j	e half 28	3	f s m f	farmer	1
~~540~~	~~Wilson, James~~		~~pt 24~~	~~6~~	~~f m f~~	~~minister~~	~~1~~
439	Wilson, James		w half 27	7	oc m f	farmer	3
538	Warren, George	j	e ½ r ½ 27	3	owner	mechanic	8

PART II.—Persons entitled to vote at Municipal Election only.

81	Begley, Mary	w ½ 22	5	f	widow	1
87	Barber, Maria	r ½ 20	3	f	widow	1
143	Courtney, Charlotte	pt 29	7	f	spinster	3
146	Craig, Jane	e ½ 27	7	f	widow	3
179	Dennes, Joanna	s e ½ 24	4	f	widow	1
242	Ferguson, Caroline D.	pt 26	3	f	spinster	1
357	McKim, Mary	pt 21	7	f	widow	2
301	Merrick, Ann	pt 24	3	f	widow	1
456	Roche, Agnes	e half 24	3	f	widow	1
458	Roche, Janet J.	e half 24	3	f	spinster	1
517	Wyatt, Hattie	pt 23	3	f	widow	1
518	Wyatt, Jennie	pt 23	3	f	spinster	1
520	Wyatt, Jessie	pt 23	3	f	spinster	1

Part III Persons entitled to vote at elections to the Legislative Assembly only.

Rathwell Ralph	23 & 24	4	m. f.	labourer	
Gordon Michael	5 & 27	3	m. f.	labourer	

1899

Wolford

I, HENRY S. MOFFATT, Clerk of the Municipality of the township of Wolford, in the County of Grenville, do hereby certify that parts one and three of the within list for the year 1899, of all persons appearing by the last revised Asessment Roll of the said Municipality, to be entitled to Vote at Elections for Members of the Legislative Assembly; and that parts one and two constitute a correct list for said year of all persons appearing by said Roll to be entitled to vote at Municipal Elections in said Municipality; and I hereby call upon all electors to examine the said list, and if any omissions or other errors are perceived therein, to take immediate proceedings to have the said errors corrected according to law.

Dated this 21st day of August, 1899.

HENRY S. MOFFATT,
Clerk of Wolford.

RECEIVED AND FILED
BROCKVILLE
Dec 14/99
M. M. BROWN
7.00 A.M.

Clerk

STATEMENT OF ALTERATIONS BY JUD

Be it Remembered, that upon a final
List of Voters of the Municipality of the
the year 1899 pursuant to the provisions
Act the following changes were duly made
said list received by me from the Clerk o
1. The following persons are added to t

No.	Name	Polling Sub-Division.	Part of List.	
	McLeod, Donald,	1	1	w
	Phillips, Wallace,	1	1	p
	Driscoll, William,	2	1	1
	Cobourn, A.W.	3	1	p
	Graham, Walter,	3	1	p
	Kendrick, Archie,	3	1	p
	Tallman, Ransom,	3	1	[illegible]
	Boyce, Ira,	4	1	p
	Boyce, J.A.	4	1	p
	Rathwell, Ralph,	4	3	p
	Jordon, Michael,	4	3	a

Hubert M. Wo

ERATIONS BY JUDGE.

- -

t upon a final revision and correction of the
ality of the ~~Village of Ailsa Craig~~ for
the provisions of "The Ontario Voters' Lists
were duly made by me in the copies of the
rom the Clerk of the said Municipality, viz:
are added to the said list:

- -

lling Sub-Div on.	Part of List.	Property or other Qualification
1	1	w 1/2 7,3,tenant,m f,farmer.
1	1	pt 7,2,tenant,m f,artist,
2	1	16,1,f s m f,farmer,
3	1	pt 24,2,tenant,m f,postmaster.
3	1	pt 21,2,tenant,m f,laborer.
3	1	pt 30,1,tenant,m f, blacksmith
pt. 29	1	~~pt 29,1,tenant,m~~ f,gentleman
4	1	pt 24,3,tenant,m f,merchant.
4	1	pt 24,3,tenant,m f,merchant,
4	3	pt 23-24,4,m f,laborer.
4	3	e 1/2 27,3,m f,laborer.

A. McDonald Judge C.C.

The following persons are struck off

No.	Name	Polling Part Sub-Div of Wlem.	List.
[illegible]	Dawes, Jerome	1	1
18	Perry, Hebron,	2	1
19	Perry, J. D.	2	1
[illegible]	Bates, S. J.	[illegible]	[illegible]
[illegible]	Barritt, Edward,	[illegible]	1
[illegible]	Carpenter, James,	[illegible]	[illegible]
[illegible]	Coddington, Harrison, E.	3	1
[illegible]	Lawson, Nathan,	[illegible]	[illegible]
[illegible]		3	1
[illegible]	Vinson, Stephen,	[illegible]	[illegible]
[illegible]	Bagley, Thomas,	4	1
[illegible]	Wilkinson, Isaac,	4	1

Herbert. [illegible]

ere struck off the said list:

Building No.	Part of Lot.	Property or other qualification.
1	1	w 1/2 9,3, f s m f,farmer.
2	1	r 1/4 16,2, f s m f,farmer.
2	1	r 1/4 16,2, f s m f,farmer.
[illegible]	[illegible]	[illegible] s m f,farmer.
[illegible]	1	f 25 and others,2,owner,farmer.
[illegible]	[illegible]	[illegible] owner,farmer.
3	1	s half 30,2,f s mf,farmer.
[illegible]	[illegible]	[illegible]
3	1	pt 28,2, owner,farmer.
[illegible]	1	lot 30,1,t m f,clergyman
4	1	w half 22,5,f s m f,farmer.
4	1	pt 24,5,t m f,minister.

[illegible] McDonald Judge C.C.

1

3- The following changes are made in the

to the names of voters otherwise correctly

No.	Name	Polling Sub-Division.	Part of List.	P qu o r
114	Bigford, Henry.	1	1	a f

Herbert. W

Witness my hand this twe

Herbert. W

County Judge N. Co

heads an

are made in the property described opposite

r ise correctly inserted.

ling Part		Property or other	Property or
h-Div of		qualification as	Qualific-
on. List.		originally Des-	ation as alter-
		ribed on List.	ed.
1 1		e 1/2 2,6,owner farmer.	e 1/2 2,5,owner farmer.

Scott. McDonald Judge c.c.

this twelfth day of December 1885

Scott. McDonald

N. Co. of

ecds and pennell

CERTIFICATE O

I, HERBERT STONE McDONALD, the Judge of th
of Leeds and Grenville, pursuant to ~~the twelfth~~ Section 2
certify that the annexed is a corrected copy of the List
received by me from the Clerk of the Municipality of th
of Wolford
to my revision and correction thereof pursuant to the pr

Dated at the Town of Brockville, this twel
December A. D. 18 99.
Ju

CATE OF JUDGE.

LD, the Judge of the County Court of the United Counties
~~the twelfth~~ Section 21 of "THE Ontario VOTERS' LISTS ACT," do hereby
ed copy of the List of Voters for the year 18 99
ne Municipality of the Township
in the said United Counties, according
pursuant to the provisions of the said Act.

kville, this twelfth day of
A. D. 18 99.

Robert S. McDonald
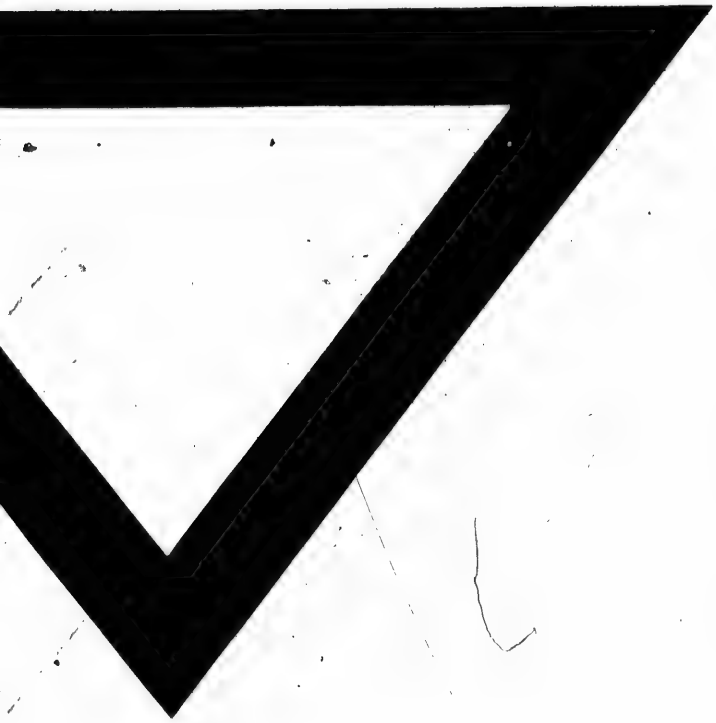
JUDGE.